



University of Washington • School of Public Health
Northwest Center for Public Health Practice
Promoting excellence in public health practice

Presents the



**National Center
for
Healthy Housing**



Launching a Healthy Homes Initiative Course

September 21, 2011

WGI Auditorium • 720 Park Boulevard • Boise, Idaho

- Considering starting a Healthy Housing program in your community?
- Unsure about exactly what this means or how to go about it?
- Need to know whom to involve and how?

Who Should Attend?

- Health department staff
- Housing agency personnel
- Policy makers
- Community-based organizations
- University faculty and staff

This course brings together health and housing professionals from state and local agencies as well as other health and housing organizations. The goal of the training is to identify policies and practices to establish robust programs to make homes healthier. Participants will work with a case study developed for the training to analyze threats to resident health and identify opportunities to reduce those threats through improved and coordinated housing and health services. The course integrates engaging presentations with real world problem solving exercises to create an engaging and informative session.

Course participants will have a better understanding of how to collaborate to make a healthy homes program a reality in their community.

NOTE: This is a Fragrance-Free event.

Course Outline

- Welcome/Introduction
- The Scenario
- Who Goes In?
- Making the Connections
- The House as System
- Housing Conditions
- Principles of Healthy Housing
- Setting Priorities
- Tools – Assessment and Action
- Making It Work

This course is funded by the U.S. Environmental Protection Agency, Region 10, through the National Center for Healthy Housing. EPA is pleased to partner with the U.S. Department of Housing and Urban Development, and the Idaho Department of Health and Welfare in bringing this course to Idaho.

DIRECTIONS AND PARKING

The event will be held in the Auditorium at the Washington Group International (WGI) Central Plaza, 720 Park Blvd, Boise ID. Because there is not sufficient parking to handle routine visits and the events that the occupants host, American Resurgens (the building management company) requires persons attending an event to park across the street. Disabled persons do NOT have to park across the street.

East Bound I-84: The Boise airport sits alongside Interstate 84. Take I-84 east approximately 1.5 miles to Broadway Exit-54. After exiting I-84, take a left on Broadway traveling north for approximately 3 miles (you will pass Boise State University and cross over the Boise River). Turn right (east) on Park Blvd. Stay in the right hand lane, go up about two short blocks and take a right (south) onto Ferguson St, and park in the large lot to the right. You will need to walk across Park Blvd to get to WGI Plaza. You will want to enter the building at the entrance behind the large fountain.

West Bound I-84: Take the Broadway Exit-54. After exiting I-84, take a right on Broadway traveling north for approximately 3 miles (you will pass Boise State University and cross over the Boise River). Turn right (east) on Park Blvd. Stay in the right hand lane, go up about two short blocks and take a right (south) onto Ferguson St, and park in the large lot to the right. You will need to walk across Park Blvd to get to WGI Plaza. You will want to enter the building at the entrance behind the large fountain.

North Bound I-184: I-184 becomes Myrtle St, and Myrtle St becomes Park Blvd. Continue on Myrtle St past Broadway, get in the right hand lane, go up about two short blocks and take a right (south) onto Ferguson St, and park in the large lot to the right. You will need to walk across Park Blvd to get to WGI Plaza. You will want to enter the building at the entrance behind the large fountain.

If you need help with the directions above, you can call the HUD Boise Field Office at (208) 334-1990.

The map shows the WGI Plaza using a **large RED ARROW**; the parking is a **thick RED CIRCLE**.

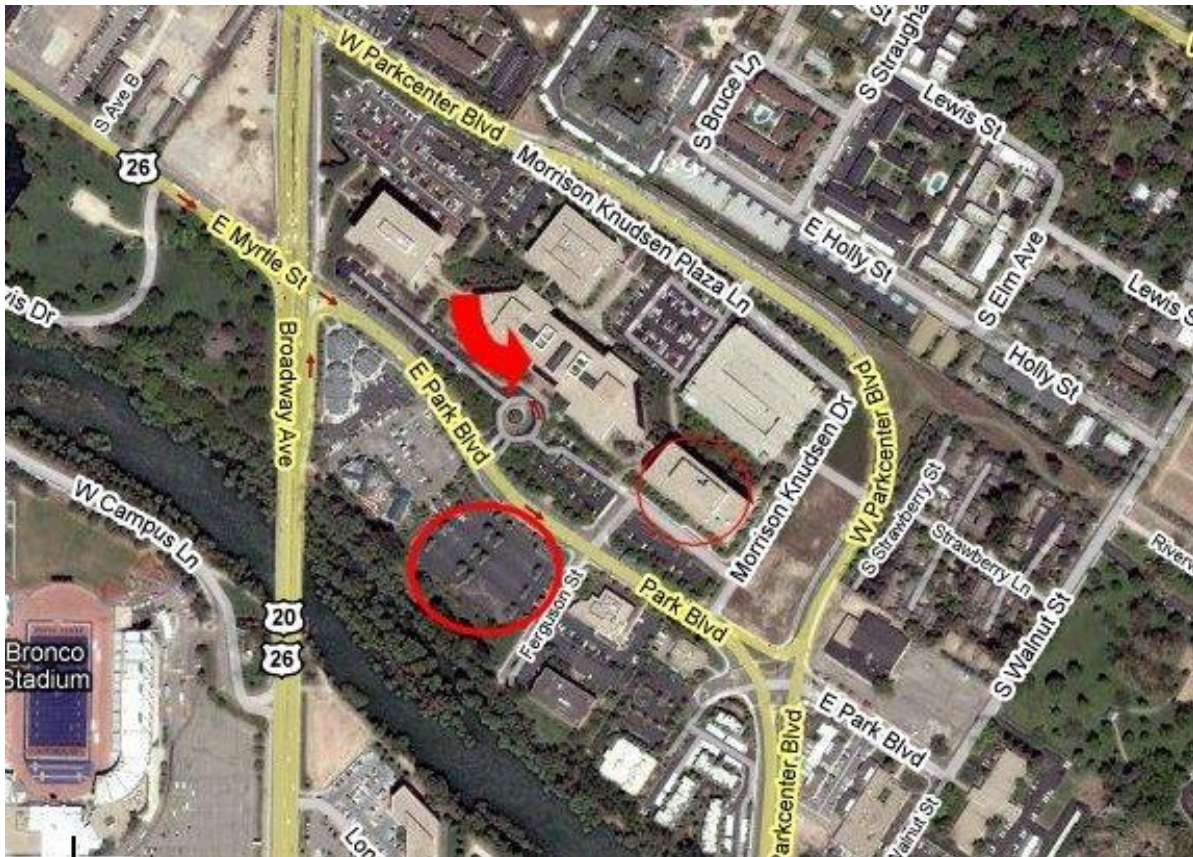

“Launching a Healthy Homes Initiative Course”

WGI Auditorium

720 Park Boulevard ♦ Boise, ID

Wednesday, September 21 – 8:00 a.m.-4:30 p.m.

Registration Instructions: Please fax, mail or email this registration form to Ms Trudy San José White at the University of Washington. The registration fee is \$15.00. Payment instructions are at the bottom of this form.

Mailing Address:

ATTN: Trudy San José White, University of Washington School of Public Health, NW Center for Public Health Practice, 1107 NE 45th Street, Suite 400, Seattle, WA 98105

Fax: 206-616-9415

Email: sanjose@uw.edu

Once we receive your registration, we will email a letter of confirmation.

First Name:		Last Name:	
Degree(s):	Employment: ___ Public ___ Private ___ NGO	RS/REHS?: ___ Yes ___ No	Nurse?: ___ Yes ___ No
Position Title:			
Organization/Agency/County:			
Department:			
Street Address:			
City:		State:	Zip Code:
E-mail Address:		Telephone No.:	Fax No.:

Registration Fee: \$15.00, payable by MasterCard, Visa, or check.
(Please make checks payable to the University of Washington).

Payment Method (Please check one): ___ Check ___ Credit Card

(There are a limited number of spaces available; registration is on a first come, first served basis.)

Visa or MasterCard Number:	Exp. Date:	Name on Card:
Billing Address:		
Signature:		Date:

The registration fee will cover the costs of providing morning and afternoon breaks. Lunch will be on your own. There is a conveniently located cafeteria in the building.

INSTRUCTORS



Course Director: **Charles D. (Chuck) Treser**, MPH, DAAS
University of Washington
DEOHS, Box 357234
Seattle, WA 98195-7234
Phone: 206-616-2097 / Fax: 206-543-9616
Email: ctreser@u.washington.edu

Mr. Treser is currently a Senior Lecturer and Undergraduate Program Advisor in the University of Washington's Department of Environmental & Occupational Health Sciences. Previously he served 10 years with the Allegheny County Health Department as a sanitarian, Environmental Health Supervisor and Administrator where worked in the housing and community environment programs. He is the principal investigator on a cooperative agreement between the Association of Environmental Health Academic Programs (AEHAP) and the Centers for Disease Control and Prevention designed to improve environmental health practice through promoting and strengthening environmental health academic programs.



Instructor: **Aileen Gagney**, MA, MFA, GA-C, HHS
American Lung Association in Washington
2625 Third Avenue
Seattle WA 98121
Phone: 206-441-5100 x 14 / Work fax: 206-441-3277

Aileen Gagney is with the American Lung Association in Washington, and has a Masters Degree in Architecture, a Masters Degree in Fine Arts, is Green Advantage-Certified and a Healthy Home Specialist. She is a former designer/general contractor and presently operates her own consulting business in Seattle. She has been an adjunct faculty member at the University of Washington, at North Seattle Community College, a guest lecturer at both South Seattle Community College and at the National Sustainable Building Advisor Program. Aileen is the Executive Director for CLEARCorps Pacific Northwest (an AmeriCorps program) and is the Director of the Master Home Environmentalist© (MHE©) program. Since the programs inception in 1992, the MHE program has helped to make over 1500 homes, families and especially children, healthier.

SPONSORS AND PARTNERS:



United States
Environmental Protection Agency



U.S. Department of
Housing and Urban Development



IDAHO DEPARTMENT OF
HEALTH & WELFARE



UNIVERSITY OF WASHINGTON • SCHOOL OF PUBLIC HEALTH
NORTHWEST CENTER FOR PUBLIC HEALTH PRACTICE